

YOUTH GUIDE SCIENCE & TECHNOLOGY

Best. Summer. Ever.

Each exhibitor will receive one 2017 Alameda County Fair admission ticket at time of entry delivery

For Questions, please contact:
entries@alamedacountyfair.com
925-426-5121

Entry Deadline: April 26th

Late Entries: Available ONLINE only through May 12th -- \$5.00 Per Entry

***Same Day Entry May 19th & May 20th: \$10 Per Entry
(must bring printed entry form along with entry and payment during delivery periods)***

Entry Deadline is **April 26th!** (See individual pages for Baked/Decorated Food & Contest entry deadlines)

Click Here to Enter Online: <http://alamed.fairwire.com>

If you have any questions, please email entries@alamedacountyfair.com or call 925-426-5121.

YOUTH DELIVERY & RELEASE SCHEDULE SCIENCE & TECHNOLOGY

Category	Online Entry Deadline	Delivery Information	Release Information
Science/Technology	April 26 th	Grandstands *NEW LOCATION* Friday, May 19 th 3:00 – 8:00 p.m. Saturday, May 20 th 9:00 a.m. - 3:00 p.m.	Building C—South Door Tues. July 11 th 12-8 p.m.
Lego Model Building Contest	June 20 th	Country Plaza Friday, June 23 rd 12:00 p.m.	Release immediately after contest
Lego Mechanism Building Contest	June 20 th	Country Plaza Friday, June 23 rd 1:15 p.m.	Release immediately after contest
Cell Phone Photo Scavenger Hunt	June 21 st	Building C Cooking Demo Stage Area Saturday, June 24 th 4:30 p.m.	Release immediately after contest
Big Green Race	June 18 th	Country Plaza Sunday, June 25 th 2:00 p.m.	Release immediately after contest

Youth Table of Contents Science & Technology

Rules	Page 3
Computer Science	Page 4
Miscellaneous Exhibits	Page 5
Rockets & Aviation	Page 6
Physically or Mentally Challenged Exhibitors	Page 7
Big Green Race (Fair Time)	Page 8
Cell Phone Photo Scavenger Hunt Contest (Fair Time)	Page 9
Lego Model Building Contest (Fair Time)	Page 10
Lego Mechanism Building Contest (Fair Time)	Page 11

Entry Deadline is **April 26th**! (See individual pages for Baked/Decorated Food & Contest entry deadlines)

Click Here to Enter Online: <http://alamed.fairwire.com>

If you have any questions, please email entries@alamedacountyfair.com or call 925-426-5121.

YOUTH RULES Science & Technology

Please read competition guidelines: Changes are made each year.

- 1) Eligibility:
 - a) Open to residents aged 9-17 years as of January 1st. Must be a resident of Alameda, Contra Costa, Marin, San Francisco, San Mateo, Santa Clara, San Joaquin, Stanislaus, or Solano County.
 - b) The exhibitor must home prepare all entries within one year of the opening date of the fair. Items that have been shown at previous Alameda County Fairs are not eligible and will be disqualified.
 - c) The Fair Association reserves the right to refuse any entry or to refuse to display any entry considered not to be in the best interest of the Fair.
 - d) No entry will be accepted where an exhibitor prescribes conditions under which they will exhibit.
 - e) For projects made in school, please enter under the education department.
- 2) Entry Limits:
 - a) Please note all division and class limits.
 - b) All entries will be accepted unless the exhibitor is otherwise notified
 - c) Entry fees will not be refunded.
- 3) Presentation & Display:
 - a) The Fair will provide an exhibit tag. Please enter with the exhibitor's name as you wish it to appear.
 - b) Items that are soiled or showing wear will not be accepted or displayed.
 - c) Exhibits are displayed to interest the public and showcase the exhibits. The Alameda County Fair assumes total design control over the presentation of the exhibit.
 - d) Displays change every year. While entries will be secure, most items will be not displayed behind glass or in cases.
 - e) Weight of entry is not to exceed 25 pounds without prior approval from entries@alamedacountyfair.com.
- 4) Handling:
 - a) Greatest care will be exercised in handling exhibits, but the Fair Management, Alameda County Fair Association, and the County of Alameda will not be held liable for loss, theft or damage of any kind from any cause. Submission of any work constitutes an agreement to this effect.
 - b) No one but the judges and departmental personnel will be allowed to handle exhibits.
- 5) Judging:
 - a) Entries (with the exception of special competitions) are judged using the Danish System of Judging where exhibits are judged against a scorecard. There is the availability of multiple 1st, 2nd, 3rd Place. Every entry will receive a ribbon. All 1st place winners in a class will compete against each other for the Best of Class and all Best of Class within a division will then compete against each other for Best of Show.
 - b) Exhibits are judged by age group as well as by group (4-H vs. Open Youth vs. Other Youth Organization). There is a Best of Show available for each classification and age group within the division.
 - c) Qualified judges are selected by the Alameda County Fair. Judging decisions are final.
 - d) Judging results will not be given out by phone, mail, or email.
- 6) Ribbons:
 - a) Ribbons will be handed out at the time of entry pick up. When your exhibit tag indicates that a ribbon has been won, the ribbon is often not displayed—any ribbons won will be waiting for you when you pick up your item.
- 7) Entry Pick-Up
 - a) Exhibits may not be removed prior to the release day(s).
 - b) Exhibits may be picked up by anyone who has your claim check.
 - c) Exhibits not picked up on the release day(s) will be retained at the Exhibit Office at the owner's risk. There is a storage fee per exhibitor. The Fair Association will not be responsible for unclaimed exhibits and may dispose of remaining items at the start of the Labor Day Weekend.
- 8) Sponsored Awards:
 - a) Sponsored awards for all categories can be found on the youth sponsored awards page. Sponsored awards are chosen from eligible entries in the award categories. No special entry is required.
 - b) The Fair does not guarantee the payment of Sponsored special premiums and awards as they are secured in good faith.
 - c) Awards will be handed out at the Youth & Creative Living Awards ceremony. Award winners will be notified prior to the ceremony.
- 9) Definitions:
 - a) 4-H (Members of an Alameda County 4-H Club currently enrolled in this project).
 - b) Youth (Entries made by youth independent of 4-H or other youth organizations).
 - c) Other Youth Organizations (Scouts, YMCA, AWANA, etc.)

Entry Deadline is **April 26th**! (See individual pages for Baked/Decorated Food & Contest entry deadlines)

Click Here to Enter Online: <http://alamed.fairwire.com>

If you have any questions, please email entries@alamedacountyfair.com or call 925-426-5121.

Division 1583: Youth Computer Science

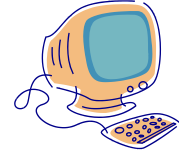

Entry Fee: \$1.50 Youth & 4-H ONLY
Limit: No Limit

Entries must be emailed to entries@alamedacountyfair.com no later than 3:00 p.m. on Saturday, May 20th

4-H 9-11 Years Old:

- 11. Video/Film
- 12. Computer Based Animation
- 13. Any Other (website, design, ect.)

4-H 12-14 Years Old:

- 21. Video/Film
- 22. Computer Based Animation
- 23. Any Other (website, design, ect.)

4-H 15-18 Years Old:

- 31. Video/Film
- 32. Computer Based Animation
- 33. Any Other (website, design, ect.)

Youth 9-11 Years Old:

- 41. Video/Film
- 42. Computer Based Animation
- 43. Any Other (website, design, ect.)

Youth 12-14 Years Old:

- 51. Video/Film
- 52. Computer Based Animation
- 53. Any Other (website, design, ect.)

Youth 15-17 Years Old:

- 61. Video/Film
- 62. Computer Based Animation
- 63. Any Other (website, design, ect.)

Other Youth Org. 9-11 Years Old:

- 71. Video/Film
- 72. Computer Based Animation
- 73. Any Other (website, design, ect.)

Other Youth Org. 12-14 Years Old:

- 81. Video/Film
- 82. Computer Based Animation
- 83. Any Other (website, design, ect.)

Other Youth Org. 15-17 Years Old:

- 91. Video/Film
- 92. Computer Based Animation
- 93. Any Other (website, design, ect.)

SPECIAL RULES:

- Documents are to be 100% completed by the exhibitor.
- The Alameda County Fair Association assumes the right to reproduce any work accepted by the judges.
- Please preview entries on different computers to ensure the project will function properly at the fair.
- **Follow all copyright laws in use of text, music & images.** Violations will result in disqualification.

Websites & Computer Based Animation:

- The judges will be using url to access the entry for judging. Please enter it in the required space when prompted online.
- Website home page must have exhibitor's name and date last updated or posted. There must be at least three exhibitor-created pages in addition to the home page. All three pages must be linked to the home page. All non-original work (pictures, clip art, ideas, text, etc.) must be cited on the page in which they appear.
- All entries must be able to be publically viewed via the registered url.

Videos & Computer Based Animation:

- All work must be original. Only the first 10 minutes of the video is guaranteed to be judged.
- Entries must be publicly viewable.
- Once entries have been registered online and payment has been completed, select the option to **UPLOAD MEDIA**. Follow the prompts to upload the digital image file that matches the description entered. If you have multiple entries, please be very careful to upload the digital images in the same order that you entered.
- All entries must be uploaded no later than Saturday, May 20th at 3:00 p.m.
- Refunds will not be issued for failure to upload photos.

Judging Standards – Videos:

- 30% **Achieves Objective**
- 30% **Accurate/Relevant/Creative**
- 15% **Continuity/Pacing/Story/Transition**
- 15% **Technical Value (Focus/Audio Effects)**
- 10% **Instructionally Significant**
- 100%

Judging Standards - Computer Based Animation:

- 25% **Character & Design**
- 50% **Animation**
- 25% **Final Product**
- 100%

Judging Standards – Websites:

- 25% **Originality**
- 25% **Functionality**
- 20% **Interactive Design**
- 15% **Layout**
- 15% **Proper Citation**
- 100%

Cash Prizes: (4-H & Youth Only)

- 1st Place: \$2.00**
- 2nd Place: \$1.75**
- 3rd Place: \$1.50**

Entry Deadline is **April 26th!** (See individual pages for Baked/Decorated Food & Contest entry deadlines)

Click Here to Enter Online: <http://alamed.fairwire.com>

If you have any questions, please email entries@alamedacountyfair.com or call 925-426-5121.

Division 1542: Youth Miscellaneous Exhibits

Entry Fee: \$1.50 Youth & 4-H ONLY

Limit: No Limit

4-H 9-11 Years Old:

11. Exhibits emphasizing activity & learning
12. Entomology/Environmental Education/Science & Technology
13. Any Other (specify)

4-H 12-14 Years Old:

21. Exhibits emphasizing activity & learning
22. Entomology/Environmental Education/Science & Technology
23. Any Other (specify)

4-H 15-18 Years Old:

31. Exhibits emphasizing activity & learning
32. Entomology/Environmental Education/Science & Technology
33. Any Other (specify)

Youth 9-11 Years Old:

41. Exhibits emphasizing activity & learning
42. Entomology/Environmental Education/Science & Technology
43. Any Other (specify)

Youth 12-14 Years Old:

51. Exhibits emphasizing activity & learning
52. Entomology/Environmental Education/Science & Technology
53. Any Other (specify)

Youth 15-17 Years Old:

61. Exhibits emphasizing activity & learning
62. Entomology/Environmental Education/Science & Technology
63. Any Other (specify)

Other Youth Org. 9-11 Years Old:

71. Exhibits emphasizing activity & learning
72. Entomology/Environmental Education/Science & Technology
73. Any Other (specify)

Other Youth Org. 12-14 Years Old:

81. Exhibits emphasizing activity & learning
82. Entomology/Environmental Education/Science & Technology
83. Any Other (specify)

Other Youth Org. 15-17 Years Old:

91. Exhibits emphasizing activity & learning
92. Entomology/Environmental Education/Science & Technology
93. Any Other (specify)

SPECIAL RULES:

- These divisions are for exhibits not provided for in any other divisions.
- Exhibits may include a poster board (minimum size 18"x22"; maximum size 22"x30") or educational displays (cardboard or form board bi-folds or tri-folds).
- Weight limit is 15 pounds and base size limit is 18"x24" without prior approval.
- The use of Legos, K'nex, and similar items are restricted without prior approval.
- To request approval of overweight or restricted items, please email entries@alamedacountyfair.com
- No written reports.

Judging Standards:

- 20% **Appearance**
- 25% **Learning Related to Project**
- 25% **Workmanship**
- 20% **Accomplishes Purpose**
- 10% **Suitability & Difficulty Factor**
- 100%

Cash Prizes:

- (4-H & Youth Only)*
- 1st Place: \$2.00
 - 2nd Place: \$1.75
 - 3rd Place: \$1.50

Appointments may be made to deliver **10 or more** items on
Thursday, May 18th from 12-4 p.m.
Please email entries@alamedacountyfair.com to set up an appointment.

Entry Deadline is **April 26th**! (See individual pages for Baked/Decorated Food & Contest entry deadlines)

Click Here to Enter Online: <http://alamed.fairwire.com>

If you have any questions, please email entries@alamedacountyfair.com or call 925-426-5121.

Division 1543: Youth Rockets & Aviation

Entry Fee: \$1.50 Youth & 4-H ONLY
Limit: No Limit

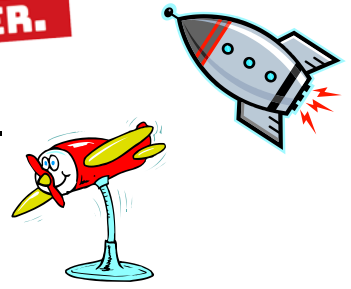

4-H 9-11 Years Old:

- 11. Rocket
- 12. Any Other (Airplane, aviation educational display, ect.)

4-H 12-14 Years Old:

- 21. Rocket
- 22. Any Other (Airplane, aviation educational display, ect.)

4-H 15-18 Years Old:

- 31. Rocket
- 32. Any Other (Airplane, aviation educational display, ect.)

Youth 9-11 Years Old:

- 41. Rocket
- 42. Any Other (Airplane, aviation educational display, ect.)

Youth 12-14 Years Old:

- 51. Rocket
- 52. Any Other (Airplane, aviation educational display, ect.)

Youth 15-17 Years Old:

- 61. Rocket
- 62. Any Other (Airplane, aviation educational display, ect.)

Other Youth Org. 9-11 Years Old:

- 71. Rocket
- 72. Any Other (Airplane, aviation educational display, ect.)

Other Youth Org. 12-14 Years Old:

- 81. Rocket
- 82. Any Other (Airplane, aviation educational display, ect.)

Other Youth Org. 15-17 Years Old:

- 91. Rocket
- 92. Any Other (Airplane, aviation educational display, ect.)

SPECIAL RULES:

- Exhibits may include a poster (between 18"x22" and 22"x30"), educational display, equipment, photographs, or scrapbook.
- Labels and descriptions are encouraged.
- Unsafe items will be disqualified.
- NO LIVE ENGINES.
- Weight limit is 15 pounds without prior approval. Please email entries@alamedacountyfair.com to request approval.

Judging Standards:

- 25% **Appearance**
- 50% **Workmanship**
- 15% **Originality/Creativity**
- 10% **Difficulty Appropriate for Age**
- 100%

Cash Prizes:

- (4-H & Youth Only)*
- 1st Place: \$2.00**
- 2nd Place: \$1.75**
- 3rd Place: \$1.50**

Appointments may be made to deliver **10 or more** items on Thursday, May 18th from 12-4 p.m.
Please email entries@alamedacountyfair.com to set up an appointment.

Entry Deadline is **April 26th**! (See individual pages for Baked/Decorated Food & Contest entry deadlines)

Click Here to Enter Online: <http://alamed.fairwire.com>

If you have any questions, please email entries@alamedacountyfair.com or call 925-426-5121.

Division 1548: Youth Physically or Mentally Challenged Exhibitors

Entry Fee: \$1.50 Youth & 4-H ONLY

Limit: No Limit

4-H 9-11 Years Old:

11. Fine Arts & Photography
12. Arts & Crafts
13. Any Other (specify)

4-H 12-14 Years Old:

21. Fine Arts & Photography
22. Arts & Crafts
23. Any Other (specify)

4-H 15-18 Years Old:

31. Fine Arts & Photography
32. Arts & Crafts
33. Any Other (specify)

Youth 9-11 Years Old:

41. Fine Arts & Photography
42. Arts & Crafts
43. Any Other (specify)

Youth 12-14 Years Old:

51. Fine Arts & Photography
52. Arts & Crafts
53. Any Other (specify)

Youth 15-17 Years Old:

61. Fine Arts & Photography
62. Arts & Crafts
63. Any Other (specify)

Other Youth Org. 9-11 Years Old:

71. Fine Arts & Photography
72. Arts & Crafts
73. Any Other (specify)

Other Youth Org. 12-14 Years Old:

81. Fine Arts & Photography
82. Arts & Crafts
83. Any Other (specify)

Other Youth Org. 15-17 Years Old:

91. Fine Arts & Photography
92. Arts & Crafts
93. Any Other (specify)

SPECIAL RULES:

- Photos, paintings and drawings need to be mounted on matte board or card stock.
- Glass & Plexiglas should be removed from any frames before delivery.
- Creative Writing is limited to 2 pages and must be on 8 ½ x 11" paper and submitted in a page protector.

Judging Standards:

- 10% **Ready for Exhibit**
- 25% **Design**
- 30% **Use of Materials**
- 35% **Creativity**
- 100%

Cash Prizes:

- (4-H & Youth Only)
- 1st Place: \$2.00**
 - 2nd Place: \$1.75**
 - 3rd Place: \$1.50**

Appointments may be made to deliver **10 or more** items on
Thursday, May 18th from 12-4 p.m.
Please email entries@alamedacountyfair.com to set up an appointment.

Entry Deadline is **April 26th**! (See individual pages for Baked/Decorated Food & Contest entry deadlines)

Click Here to Enter Online: <http://alamed.fairwire.com>

If you have any questions, please email entries@alamedacountyfair.com or call 925-426-5121.



Division 1620: Big Green Race (Gone Tech)

Entry Fee: \$2.00 Per Entry

Online Entry Deadline: June 18th

Coordinated By: The Alameda County Fair

Grab your friends and create a team for the very popular **AND VERY FUN Big Green Race**. You just need a few friends and a smart phone!

The adventure will take you all over the fairgrounds for fun and entertaining physical and mental challenges. New challenges are created every year.

Parent teams welcome this year! Race against your kids!

Sunday, June 25th at 2:00 p.m.

CLASS:

1. 8-11 Year Olds
2. 12-18 Year Olds
3. Parents/Adults

SPECIAL RULES:

- Youth must be 8 Years old as of January 1st to be eligible.
- The number of teams will be limited. Teams will be accepted based on the date of registration.
- Each team must have at least one cell phone and be willing to download a special app
- More information will be provided to teams in June after all teams have been registered and accepted.
- Teams will be required to submit names of all participants and ages of youth participants at least 48 hours prior to the race.
- Tickets will be placed at the will call booth on Pleasanton Avenue (beginning the first day of the fair) after the complete list of participant names and ages has been received. The tickets will be placed under the name in which the team is registered. Teams will need to coordinate the distribution of the tickets.
- Teams of 8-11 year olds can consist of up to 4 members plus one adult. Only one adult per team please.
- Teams of 12-18 year olds may consist of up to 4 members with no adult over 18.
- Parent/Adult teams may consist of up to 4 members.
- Teams report for orientation at 1:30 p.m. Race start time is 2:00 p.m.
- Winners are selected based on time to complete the race and sportsmanship.

Special Prizes Per Class:

1st Place: TBD
2nd Place: TBD

Division 1612: Cell Phone Photo Scavenger Hunt

Entry Fee: \$2.00 Per Entry
Limit: 2 Entries Per Exhibitor
Online Entry Deadline: June 21st

Sponsored By: The Alameda County Fair

Saturday, June 24th at 4:30 p.m.

CLASS:

1. 9-12 Year Olds
2. 13-18 Year Olds



SPECIAL RULES:

- Youth must be 9 Years old to be eligible.
- Limit—2 Entries Per Exhibitor
- Registered contestants will be emailed the scavenger hunt list and detailed instructions (including the Instagram hashtag) prior to the opening of the fair on the day of the contest.
- Contestants will have until 3:30 p.m. to take 10 photos of the things on the list on the fairgrounds using their cell phone and upload them to Instagram. (Exhibitors are strongly encouraged to post as they go rather than waiting until the end to begin posting).
- Any photo posted after 3:30 p.m. will not qualify for judging.
- We will be using Instagram for photo judging. Exhibitors using their own Instagram account must have the account on the public setting, not private. Exhibitors who cannot create their own Instagram account can use a fair-created account.
- Photo content must support the fair’s family atmosphere. Photos with objectionable content will be disqualified. All photos will become property of the Alameda County Fair and may be used for publication.
- Photos will be judged on subject and composition. Bonus points may be awarded for originality, impact and/or superior photo quality.
- Exhibitor RSVP is required by emailing entries@alamedacountyfair.com between 24 & 72 hours prior to the start of the contest. Once RSVP has been received, an admission ticket per exhibitor and one admission ticket and parking pass per family will be placed under the exhibitor’s name at the Will Call Booth on Pleasanton Avenue. If no RSVP is received, the exhibitor may still participate in the contest, but no admission or parking passes will be given.
- If an exhibitor will not be attending the contest, please inform us by emailing entries@alamedacountyfair.com.

Special Prizes Per Class:

- 1st Place: \$6.00**
- 2nd Place: \$4.00**
- 3rd Place: \$3.00**

Entry Deadline is **April 26th**! (See individual pages for Baked/Decorated Food & Contest entry deadlines)

Click Here to Enter Online: <http://alamed.fairwire.com>

If you have any questions, please email entries@alamedacountyfair.com or call 925-426-5121.



Division 1615: Lego Model Building Contest

Entry Fee: \$2.00 Per Entry
Limit: 1 Entry per Exhibitor
Online Entry Deadline: June 20th



*Prizes Sponsored & Provided By: **Play-Well TEKnologies***

Friday, June 23th at 12:00 p.m.

Design your favorite stationary model – Building, Character, Statute, Boat, ect.

CLASS:

1. 5-6 Year Olds
2. 7-9 Year Olds
3. 10 Years & Older



SPECIAL RULES:

- Youth must be 5 Years old as of January 1st to be eligible.
- You must supply all of your own materials.
- Legos must be separated. All construction must be done during the contest.
- Exhibitors 6 years and under may use no more than 300 pieces.
- Exhibitors 7 years and over may use no more 500 pieces
- Finished product must be no larger than 18" x 18" x 18".
- You may make design plans/instructions or take photos of your creation at home and use them while constructing during the contest.
- Plans may be adapted from kits, but must be exhibitor's original interpretation.
- Judging will be on appearance, creativity, and degree of difficulty for age.
- Exhibitors may not use Mindstorm or WeDo kits in this contest.
- Finished product should not include any moveable parts – wheels, pulleys, levers, etc.
- Exhibitor RSVP is required by emailing entries@alamedacountyfair.com between 24 & 72 hours prior to the start of the contest. Once RSVP has been received, an admission ticket per exhibitor and one admission ticket and parking pass per family will be placed under the exhibitor's name at the Will Call Booth on Pleasanton Avenue. If no RSVP is received, the exhibitor may still participate in the contest, but no admission or parking passes will be given.
- If an exhibitor will not be attending the contest, please inform us by emailing entries@alamedacountyfair.com.

Entry Deadline is **April 26th**! (See individual pages for Baked/Decorated Food & Contest entry deadlines)

Click Here to Enter Online: <http://alamed.fairwire.com>

If you have any questions, please email entries@alamedacountyfair.com or call 925-426-5121.



ALAMEDA COUNTY

FAIR

JUNE 16-JULY 9

BEST. SUMMER. EVER.

11

Division 1616: Lego Mechanism Building Contest

Entry Fee: \$2.00 Per Entry
Limit: 1 Entry per Exhibitor
Online Entry Deadline: June 20th



Prizes Sponsored & Provided By: Play-Well TEKnologies

Friday, June 23th at 1:15 p.m.

***Use your imagination and design a moving creation!
It can be handpowered but have something that moves (wheels, levers, pulleys, etc) or
automatic using motors or battery packs. Technic pieces are a good base.
No robots or programmed creations!***

CLASS:

1. 5-6 Year Olds
2. 7-9 Year Olds
3. 10 Years & Older



SPECIAL RULES:

- Youth must be 5 Years old as of January 1st to be eligible.
- You must supply all of your own materials.
- Legos must be separated. All construction must be done during the contest.
- Exhibitors 6 years and under may use no more than 300 pieces.
- Exhibitors 7 years and over may use no more 500 pieces
- Exhibitors 10 and older must demonstrate at least 2 engineering principles in their design.
- Finished product must be no larger than 18" x 18" x 18".
- You may make design plans/instructions or take photos of your creation at home and use them while constructing during the contest.
- Plans may be adapted from kits, but must be exhibitor's original interpretation.
- No robots or programmed creations such as Mindstorm or WeDo.
- Judging will be on appearance, creativity, functionality and degree of difficulty for age.
- Exhibitor RSVP is required by emailing entries@alamedacountyfair.com between 24 & 72 hours prior to the start of the contest. Once RSVP has been received, an admission ticket per exhibitor and one admission ticket and parking pass per family will be placed under the exhibitor's name at the Will Call Booth on Pleasanton Avenue. If no RSVP is received, the exhibitor may still participate in the contest, but no admission or parking passes will be given.
- If an exhibitor will not be attending the contest, please inform us by emailing entries@alamedacountyfair.com.

Entry Deadline is **April 26th**! (See individual pages for Baked/Decorated Food & Contest entry deadlines)

Click Here to Enter Online: <http://alamed.fairwire.com>

If you have any questions, please email entries@alamedacountyfair.com or call 925-426-5121.